



Join us on Sunday evening for our **Pot Luck Cookout** held right on the field !!! Bring your favorite dish to share !!!!

**THINGS TO KNOW:
PLEASE NOTE APPROPRIATE PARKING/DRIVING AREAS**

Hounds must be one year of age or older on day of trial.
Owners must keep their hounds under control and clean up after them.

PLEASE BRING SHADE AND WATER FOR YOUR HOUNDS

NO PRACTICE Saturday, Sunday OR MONDAY

TRIAL HOURS: 7:00 AM UNTIL COMPLETION.
TRIAL ROLL CALL: 8:00 AM; TRIAL TO BEGIN AT 9:00 AM.
TEST ROLL CALL: for both days, 2:30 PM

DIRECTIONS TO THE FIELD and
ACCOMMODATIONS: See Insert

FTS/Sue Ann Leslie
23 Chris Drive Uncasville, CT 06382-1138
sueanclay.les@snet.net
860-367-4286 (cell)

COMBINED PREMIUM LIST
NEW ENGLAND

RHODESIAN RIDGEBACK CLUB



Saturday, September 3, 2011 –QC's & JC's only
Event # 2011507604

Sunday, September 4, 2011 – QC's & JC's only
Event # 2011507605

Monday, September 5, 2111 – Trial
Event # 2011507603

**Wolfwind Farm
381 Elwood Rd.
Fort Plain, NY**

ALL BREED LURE COURSING TEST AND TRIAL
LICENSED BY THE AMERICAN KENNEL CLUB

Pre-Entries Close Thursday 9/02/10 at 9:00 PM

Late Entries Close (2:00 pm day of test & 7:30am, day of trial),
30 Minutes Prior To Roll Call and Drawing Held After Roll Call
At Field Secretary's Desk

NEW: Singles Stakes will be offered. Limited to 12 Hounds.

Entry Fee \$20.00 For First Hound \$15.00 for subsequent hounds
of the same owner. Late Entry Fee: \$25.00
QC & JC Test held on Sat. and Sunday only—Fee: \$15.00
Entries Will Not Be Acknowledged By Mail

Permission has been granted by The American Kennel Club (AKC) for the
holding of this event under AKC Rules and Regulations.

NERRC OFFICERS

BOARD OF DIRECTORS

PRESIDENT: Jean Gamble Pamela Shattuck
VICE PRESIDENT: Cheryl Fraser Charlotte Matteson
SECRETARY: Marie LaPointe Richard Brosnan
TREASURER: Alan Fraser

JUDGES – TEST AND TRIAL

Carlee Davies 5713 Etzler Rd. Frederick, MD

Denise Como 381 Elwood Rd. Fort Plain, NY

	A H	A Z*	B A	B Z	C d*	G H	I G	I B	I W	N S*	P H	P P*	R R	S A	S D	S L*	T R*	W H	S I N G	Q C J C	
C D	X X			X X		X X		X X	X X		X X			X X					X X	.X X	C D S A T
D C		X X	X X		X X		X X			X X		X X	X X		X X	X X	X X				D C S U N

*Foundation Stock Service Breeds may compete for suffix titles only.

♦Pequeno Portuguese Podengos are not eligible to participate.

NOTE: **NEW Singles Stakes will be offered.
FIELD COMMITTEE**

Field Chairman: Clay Leslie, 23 Chris Dr. Uncasville, CT 06382 H:860-848-7629; C:860-367-4289;

sueanclay.les@snet.net

Field Trial Secretary: Sue Ann Leslie, above C:860-367-4286

Field Clerks: SueAnn Leslie, Debbie Sorosky, Brenda Shattuck, Marlene Moore, Moe Brodeur, Dara Johnson

Huntmasters: Ben Brodeur, Clay Leslie, Scott Miller, Jan Butterworth, Dara Johnson

Lure Operators: Clay Leslie, Ben Brodeur, Ian Davies, Jay Gentile, Michael Rotondi

Inspection: Moe Brodeur, Debbie Sorosky, Jan Butterworth, Marlene Moore, Danielle Rubin

Paddock: Moe Brodeur, Danielle Rubin, Jan Butterworth

BIF: Rosette and Dog Novelty Item

Best of Breed: Rosette and Dog Novelty Item

Ribbons: 1st-Blue, 2nd-Red, 3rd-Yellow, 4th-White, 5th-Pink.

Test Qualifiers: Dark Green Ribbon.

Eligible Breeds and Registry

Only purebred Afghans, Azawakhs, Basenjis, Borzoi, Greyhounds, Ibizan Hounds, Irish Wolfhounds, Italian Greyhounds, Pharaoh Hounds, Portuguese Podengos (medio & grande), Rhodesian Ridgebacks, Thai Ridgebacks, Salukis, Scottish Deerhounds and Whippets, one year of age or older and that are registered with the AKC, or part of an AKC-registered litter, or otherwise, if whelped outside the USA and owned by a USA resident, or of a country with a foreign registry organization whose pedigrees are acceptable for AKC registration and are registered with that registry, or have an Indefinite Listing Privilege (ILP), are eligible for an entry. Also eligible to participate: *Sloughis one year of age or older that have been recorded with the Foundation Stock Service (FSS) or that have been granted an ILP are eligible to enter Tests but may participate in Trials on an Exhibition Only basis; sighthounds enrolled in AKC's FSS which are eligible to compete in Conformation Miscellaneous class; spayed and neutered hounds. Monorchid and cryptorchid hounds are not eligible to participate. Breed disqualifications apply.

Stakes Offered

QUALIFYING COURSER: Open to hounds that are at least 12 months of age (Qualifying Hound) running with another hound of the same breed - or another breed with a similar running style - (Testing Hound) shall receive certification from a licensed judge. The hound must complete the course with enthusiasm and without interruption, sufficiently course the lure and not course the Testing Hound. The judge will certify that the Qualifying Hound ran cleanly and did not appear to present a hazard to the Testing Hound at any point in the qualifying course. This certificate is required to enter a hound in an Open Stake.

OPEN STAKE: Any eligible sighthound that has an AKC Qualified Courser title (QC) only (no Field Champions) or has earned an AFSA/CKK Field Championship; with proof

.SPECIALS STAKE: Any AKC Field Champion of Record.

OPEN VETERAN STAKE: Open to any hound that is qualified to enter AKC lure trials. In addition, the hound must be at least 7 years of age on the day of the trial, except Borzoi, Greyhounds, and Scottish Deerhounds who must be at least 6 years of age, and Irish Wolfhounds, who must be at least 5 years of age. Championship points will be awarded.

SINGLE STAKES: A non-titling stake open to all sighthound breeds eligible to participate in AKC Lure Coursing trials.

Best in Field Will Be Offered (*Italian Greyhounds are NOT eligible*)

NOTICE TO EXHIBITORS: All Hounds will run twice, in trios if possible or braces unless excused, dismissed or disqualified. Bitches in season and lame hounds will be excused. Hounds not present at time of Roll Call will be scratched after a 5 minute grace period. Each entry will be examined at inspection for breed disqualifications. Battery powered, continuous loop lure machines will be used. The lure will consist of white plastic bags or strips. Backup equipment will be available. The course will be reversed for the final courses. The members of NERRC reserve the right to alter the course plan as required by weather and/or field conditions on the day of the trial.

Saturday's JC/QC Course – 630 yards



Sunday's JC/QC Course – 695 yards



Monday's Course 890 yards

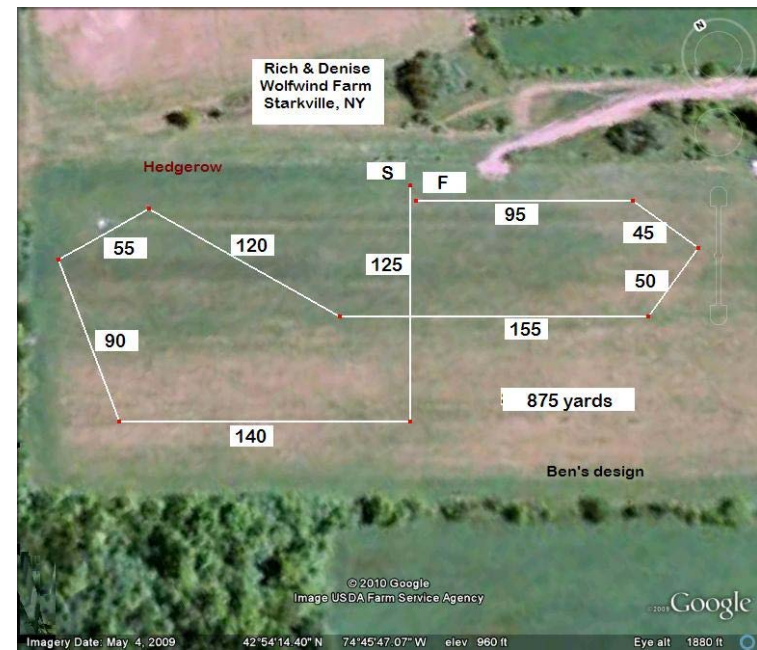

Accommodations for Starkville, NY Field Trials

Econo Lodge (Canajoharie – Palatine Bridge) (about 14 miles from the field, on the way) - At Exit 29 - NYS Thruway/I-90
East Grand Street (State Route 5), Palatine Bridge NY 13428
(518) 673-3233

About a mile from the Thruway – was the Roadway Inn (will still see signs for Roadway Inn. Antique shops in village of Canajoharie, a few restaurants and pizzerias, McDonald's, Subway, Pizza Hut – a Price Chopper grocery store within a few miles.)

Herkimer Motel & Suites (about 17 miles from the field)
(At Exit 30 - NYS Thruway/I-90)

Herkimer NY 13350 e-mail: herkmotl@mybizz.net (315) 866-0490, (877) 656-6835

Just outside the town of Herkimer, and next to Denny's restaurant – all sorts of stores in town (Super Wal-Mart for RV parking), restaurants, gas stations, etc. We were told that they do book early for Labor Day weekend!

KOA Campground – Cooperstown KOA (about 9 miles from the field)

(Take US 20 (Richfield Springs), 6 miles east of State Rt 28, or ½ mile west of State Rt 80 – follow signs)

565 Ostrander Road, Cooperstown NY 13439 (315) 858-0236
or (800) 562-3402 e-mail: coopkoa@earthlink.net

***KC's Corner Restaurant & Motel (about 9 miles from the field)**

5705 US Hwy 20, East Springfield NY 13333
(607) 264-9392

Nice clean Mom & Pop place, 18 rooms – 2 floors. Good food, nothing fancy, good prices and service. They are **NOT** open early for breakfast – restaurant opens at 8:00 a.m. Regular holiday rates \$95/nite but \$65 per night if staying **2 or more** nights – mention 'FIELD TRIAL' when you call. www.kcscornermotel.com

Travelodge (about 29 miles from the field, on the way)
(At Exit 28 - NYS Thruway/I-90– very easy off and back on)

123 Riverside Drive, PO Box 86, Fultonville NY 12072
(518) 853-4511

Whole complex is being refurbished, and the restaurant will **NOT** be re-opened by September. Good parking, right on the Mohawk River, great dog-walking areas. Dunkin' Donuts is next door. In the immediate area are 2 truck stops with restaurants (and another truck stop motel across from the Travelodge that we do not recommend), 4 gas stations, McDonald's fast food.

Valley View Motor Inn (about 45 minutes from the field, on the way)

(At Exit 27 - NYS Thruway/I-90)

1351 Rt 5-S, Amsterdam NY
(518) 842-5637

www.valleyviewmotorinn.com

Convenient to the Thruway. Small restaurant next door.

Rich Whritenour & Denise Como
Wolfwind Farm
381 Elwood Road, Starkville NY 13339 (mailing address: Fort Plain NY 13339)
(518) 993-3724

Directions to Wolfwind Farm, Starkville, New York

place is the first farm on the right past the sheep pastures. [About 17 miles from Exit 30.]

FROM THE SOUTH (Binghamton area): Take Rt. 88 EAST to Exit 13 (Oneonta). Turn LEFT onto Rt. 205 NORTH – follow to State Route 80 NORTH. Follow SR 80 North through historic Cooperstown, continue for about 10 miles, cross through the intersection at State Rt. 20 (small gas station on the right). Continue on SR 80 North for about 9 miles (very curvy, hilly road), to the intersection of Rt. 168 – **Elwood Rd is the first RIGHT past Rt. 168**. Follow Elwood Rd 1.5 miles around and up the hill, our place is the first farm on the right past the fields. [About 55 miles from Exit 13]

(NOTE: There is a new Dunkin' Donuts at Exit 28 (mile marker 182—Fonda, Fultonville), as well as two truck stops with restaurants, a McDonald's, and several gas stations. The Travel Lodge is next to Dunkin Donuts. It's an easy-off, easy-on exit, and 12 miles from Exit 29, which is our exit.)

FROM THE EAST: New York State Thruway (I-90) to Exit 29 (mm 194 – Canajoharie, Sharon Springs, Fort Plain, Cooperstown, Oneonta, St. Johnsville). Pay the toll – the big white Beech Nut Foods factory will be on your right, a Getty station & small convenience store is on the left. Turn RIGHT at the stop sign onto State Route (SR) 5-S West.

Go through the little traffic light in Canajoharie, and continue on SR 5-S West for about 3 miles to the village of Fort Plain. You will drive across a small steel bridge over the canal (Getty station on the left) -- turn LEFT at that traffic light onto SR 80 South.

In two blocks there is a Valero gas station & Nice n' Easy convenience store on the left, if anyone needs to pick anything up (or use the restroom) – there is nothing else between Fort Plain and the house. Watch the speed limits, and make sure your seat belts are fastened (heavy fines up here).

Stay on SR 80 South for 7.9 miles – then watch for a 'Speed Zone Ahead' sign and a small painted sign on the right, Village of Starkville. Please slow down – there are often old dogs in the road around the bend. **Elwood Road (CR 74) is the first road on the LEFT immediately after the sign for SR 168**. (If you reach Rt. 168 on the right, you passed Elwood Rd.)

Turn LEFT onto Elwood, and continue for 1.5 miles – the road snakes left, then right, then straightens out (please watch for kittens, kids, dogs, and tractors). Continue up the hill (the road snakes again at the top). Pastures will be on both sides -- we're the first farmhouse on the RIGHT, after the pastures. You'll see the 4-board rail riding arena (with the yellow Guinea Fowl Xing sign), some tall spruce trees, and the house – white farmhouse, green trim and roofs, black mailbox #381, small circular drive. [About 13

Turn LEFT onto Elwood, and continue for 1.5 miles – the road snakes left, then right, then straightens out (please watch for kittens, kids, dogs, and tractors). Continue up the hill (the road snakes again at the top). Pastures will be on both sides -- we're the first farmhouse on the RIGHT, after the pastures. You'll see the 4-board rail riding arena (with the yellow Guinea Fowl Xing sign), some tall spruce trees, and the house – white farmhouse, green trim and roofs, black mailbox #381, small circular drive. [About 13 miles from Exit 29.] **Access to the field is via the new driveway immediately before the riding arena – signs will be posted.**

It's really simple from the Thruway – but if anyone gets misdirected, our home phone number is (518) 993-3724. Richard's cell phone is (732) 644-5689, Denise's is (732) 597-3769.

FROM THE WEST: New York State Thruway (I-90) East to Exit 30 (Herkimer). Pay the toll, turn LEFT at the traffic light, cross over the Mohawk River & Erie Canal bridge. Continue through that traffic light, turn LEFT at the next traffic light onto SR 28 South (Fastrac will be on your right after you make the turn – it's the last convenience store & gas station before the house). Continue south on SR 28 for about ¾ mile, then turn LEFT onto Rt. 168 (before the big hill). **Continue on Rt. 168 for about 15.3 miles (curvy, hilly road) – at the end, turn LEFT onto State Rt. 80, and immediately RIGHT onto Elwood Road**. Follow Elwood up the hill, our

OFFICIAL AMERICAN KENNEL CLUB LURE COURSING ENTRY FORM

Club:		Date(s):	Event #:		
Location:		Event type (test or trial): <input type="checkbox"/> Test <input type="checkbox"/> Trial			
Stakes: <input type="checkbox"/> JC <input type="checkbox"/> Open <input type="checkbox"/> Special <input type="checkbox"/> Veteran		Breed:	I enclose entry fees in the amount of: \$ _____		
Breeder:		Registration No:	Sex:	Date of Birth:	
Call Name:		AKC No. <input type="checkbox"/>	AKC Litter No. <input type="checkbox"/>	ILP No. <input type="checkbox"/>	Foreign & List Country <input type="checkbox"/>
Full Name of Dog:					
Sire:					
Dam:					
Actual Owner(s):					
Owner's Address					
City:		State:	Zip:		
Name of Owner's Agent/Handler (if any) at Trial:					
<input type="checkbox"/> Please Separate My Entries.		<input type="checkbox"/> Hound Dismissed Within the Last 6 Trials.			
AKC Rules, Regulations, Policies and Guidelines are available on the American Kennel Club website: www.akk.org					
AGREEMENT					
I certify that I am the actual owner of the dog, or that I am the duly authorized agent of the actual owner whose name I have entered above. In consideration of the acceptance of this entry, I (we) agree to abide by the rules and regulations of The American Kennel Club in effect at the time of this event, and any additional rules and regulations appearing in the premium list of this event and entry form and any decision made in accord with them. I (we) agree that the club holding this event has the right to refuse this entry for cause which the club shall deem sufficient. In consideration of the acceptance of this entry and of the holding of this event and of the opportunity to have the dog judged and to win prizes, ribbons, or trophies, I (we) agree to hold the AKC, the event-giving club, their members, directors, governors, officers, agents, superintendents or event secretary and the owner and/or lessor of the premises and any provider of services that are necessary to hold this event and any employees or volunteers of the aforementioned parties, and any AKC approved judge, judging at this event, harmless from any claim for loss or injury which may be alleged to have been caused directly or indirectly to any person or thing by the act of this dog while in or about the event premises or grounds or near any entrance thereto, and I (we) personally assume all responsibility and liability for any such claim; and I (we) further agree to hold the aforementioned parties harmless from any claim for loss, injury or damage to this dog. Additionally, I (we) hereby assume the sole responsibility for and agree to indemnify, defend and save the aforementioned parties harmless from any and all loss and expense (including legal fees) by reason of the liability imposed by law upon any of the aforementioned parties for damage because of bodily injuries, including death at any time resulting therefrom, sustained by any person or persons, including myself (ourselves), or on account of damage to property, arising out of or in consequence of my (our) participation in this event, however such, injuries, death or property damage may be caused, and whether or not the same may have been caused or may be alleged to have been caused by the negligence of the aforementioned parties or any of their employees, agents, or any other persons. I (WE) AGREE THAT ANY CAUSE OF ACTION, CONTROVERSY OR CLAIM ARISING OUT OF OR RELATED TO THE ENTRY, EXHIBITION OR ATTENDANCE AT THE EVENT BETWEEN THE AKC AND THE EVENT-GIVING CLUB (UNLESS OTHERWISE STATED IN TIS PREMIUM LIST) AND MYSELF (OURSELVES) OR AS TO THE CONSTRUCTION, INTERPRETATION AND EFFECT OF THIS AGREEMENT SHALL BE SETTLED BY ARBITRATION PURSUANT TO THE APPLICABLE RULES OF THE AMERICAN ARBITRATION ASSOCIATION. HOWEVER, PRIOR TO ARBITRATION ALL APPLICABLE AKC BYLAWS, RULES, REGULATIONS AND PROCEDURES MUST FIRST BE FOLLOWED AS SET FORTH IN THE AKC CHARTER AND BYLAWS, RULES, REGULATIONS, PUBLISHED POLICIES AND GUIDELINES.					
Signature of owner or his agent duly authorized to make this entry: _____					
Tel:		Email:			

OFFICIAL AMERICAN KENNEL CLUB LURE COURSING ENTRY FORM

Club:		Date(s):	Event #:		
Location:		Event type (test or trial): <input type="checkbox"/> Test <input type="checkbox"/> Trial			
Stakes: <input type="checkbox"/> JC <input type="checkbox"/> Open <input type="checkbox"/> Special <input type="checkbox"/> Veteran		Breed:	I enclose entry fees in the amount of: \$ _____		
Breeder:		Registration No:	Sex:	Date of Birth:	
Call Name:		AKC No. <input type="checkbox"/>	AKC Litter No. <input type="checkbox"/>	ILP No. <input type="checkbox"/>	Foreign & List Country <input type="checkbox"/>
Full Name of Dog:					
Sire:					
Dam:					
Actual Owner(s):					
Owner's Address					
City:		State:	Zip:		
Name of Owner's Agent/Handler (if any) at Trial:					
<input type="checkbox"/> Please Separate My Entries.		<input type="checkbox"/> Hound Dismissed Within the Last 6 Trials.			
AKC Rules, Regulations, Policies and Guidelines are available on the American Kennel Club website: www.akk.org					
AGREEMENT					
I certify that I am the actual owner of the dog, or that I am the duly authorized agent of the actual owner whose name I have entered above. In consideration of the acceptance of this entry, I (we) agree to abide by the rules and regulations of The American Kennel Club in effect at the time of this event, and any additional rules and regulations appearing in the premium list of this event and entry form and any decision made in accord with them. I (we) agree that the club holding this event has the right to refuse this entry for cause which the club shall deem sufficient. In consideration of the acceptance of this entry and of the holding of this event and of the opportunity to have the dog judged and to win prizes, ribbons, or trophies, I (we) agree to hold the AKC, the event-giving club, their members, directors, governors, officers, agents, superintendents or event secretary and the owner and/or lessor of the premises and any provider of services that are necessary to hold this event and any employees or volunteers of the aforementioned parties, and any AKC approved judge, judging at this event, harmless from any claim for loss or injury which may be alleged to have been caused directly or indirectly to any person or thing by the act of this dog while in or about the event premises or grounds or near any entrance thereto, and I (we) personally assume all responsibility and liability for any such claim; and I (we) further agree to hold the aforementioned parties harmless from any claim for loss, injury or damage to this dog. Additionally, I (we) hereby assume the sole responsibility for and agree to indemnify, defend and save the aforementioned parties harmless from any and all loss and expense (including legal fees) by reason of the liability imposed by law upon any of the aforementioned parties for damage because of bodily injuries, including death at any time resulting therefrom, sustained by any person or persons, including myself (ourselves), or on account of damage to property, arising out of or in consequence of my (our) participation in this event, however such, injuries, death or property damage may be caused, and whether or not the same may have been caused or may be alleged to have been caused by the negligence of the aforementioned parties or any of their employees, agents, or any other persons. I (WE) AGREE THAT ANY CAUSE OF ACTION, CONTROVERSY OR CLAIM ARISING OUT OF OR RELATED TO THE ENTRY, EXHIBITION OR ATTENDANCE AT THE EVENT BETWEEN THE AKC AND THE EVENT-GIVING CLUB (UNLESS OTHERWISE STATED IN TIS PREMIUM LIST) AND MYSELF (OURSELVES) OR AS TO THE CONSTRUCTION, INTERPRETATION AND EFFECT OF THIS AGREEMENT SHALL BE SETTLED BY ARBITRATION PURSUANT TO THE APPLICABLE RULES OF THE AMERICAN ARBITRATION ASSOCIATION. HOWEVER, PRIOR TO ARBITRATION ALL APPLICABLE AKC BYLAWS, RULES, REGULATIONS AND PROCEDURES MUST FIRST BE FOLLOWED AS SET FORTH IN THE AKC CHARTER AND BYLAWS, RULES, REGULATIONS, PUBLISHED POLICIES AND GUIDELINES.					
Signature of owner or his agent duly authorized to make this entry: _____					
Tel:		Email:			